

		CLIENT: OPENING DOORS FOUNDATION	ARCHITECT: Noel Thomson Architecture Pty Ltd.	PROJECT NO: 1918 - MP12	NOEL THOMSON ARCHITECTURE PTY LTD 20 CHURCHILL AVE WAGGA WAGGA T: 69263320 F: 69266011 NOMINATED ARCHITECT NOEL THOMSON 5869 ACN: 077 973 623 ABN: 82 077 973 623		
		PROPERTY ADDRESS: PINAROO DRIVE, GLENFIELD	PROJECT TITLE: SENIORS LIVING HOUSING DEVELOPMENT				
A: FOR REVIEW	21/09/2020	NT	TOWN: WAGGA WAGGA, NSW 2650	SCALE: AS NOTED @ A1	DATE: SEPT 2020	DWG NO: MP12	
Revision Notes:	Date:	Check:				REVISION NO: A	DRAWN BY: CN

INFORMATION ONLY

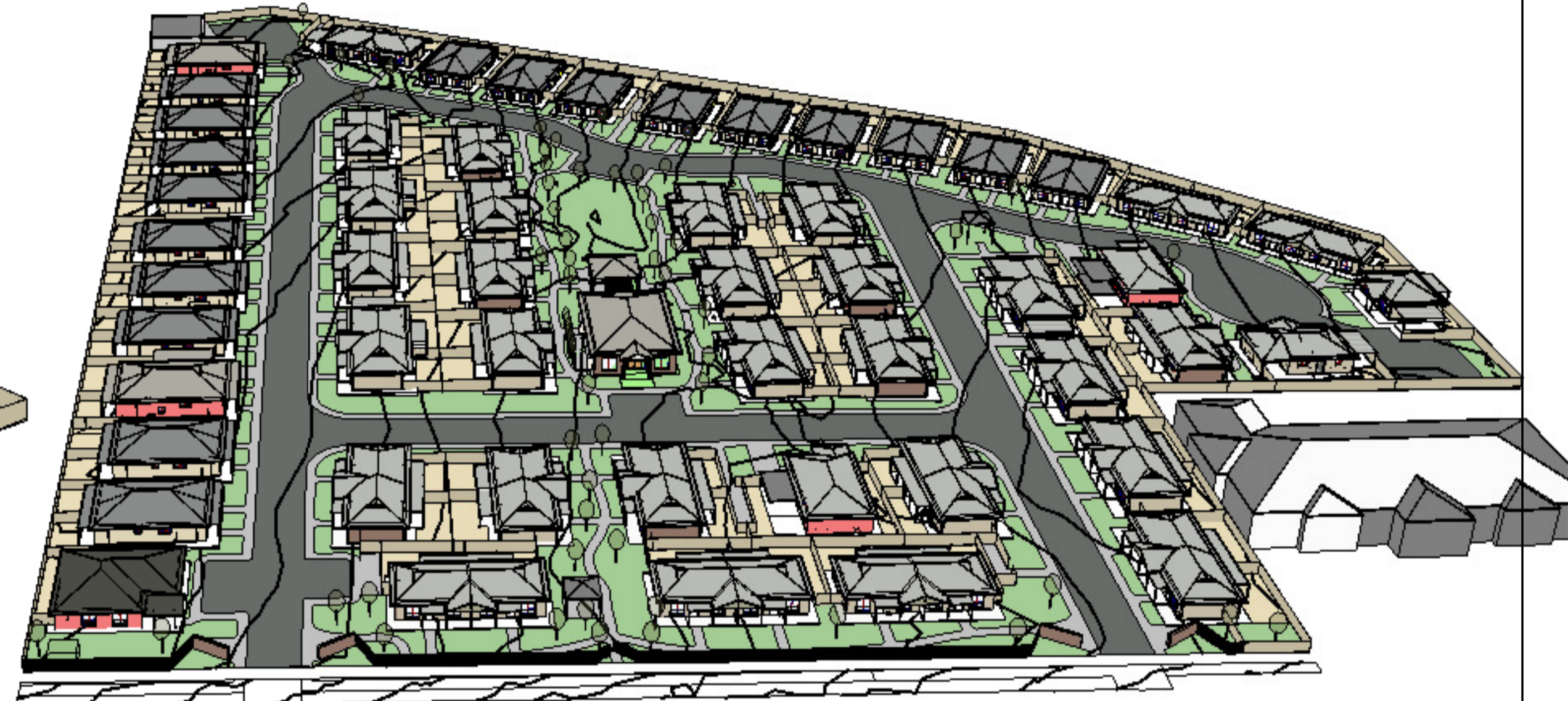
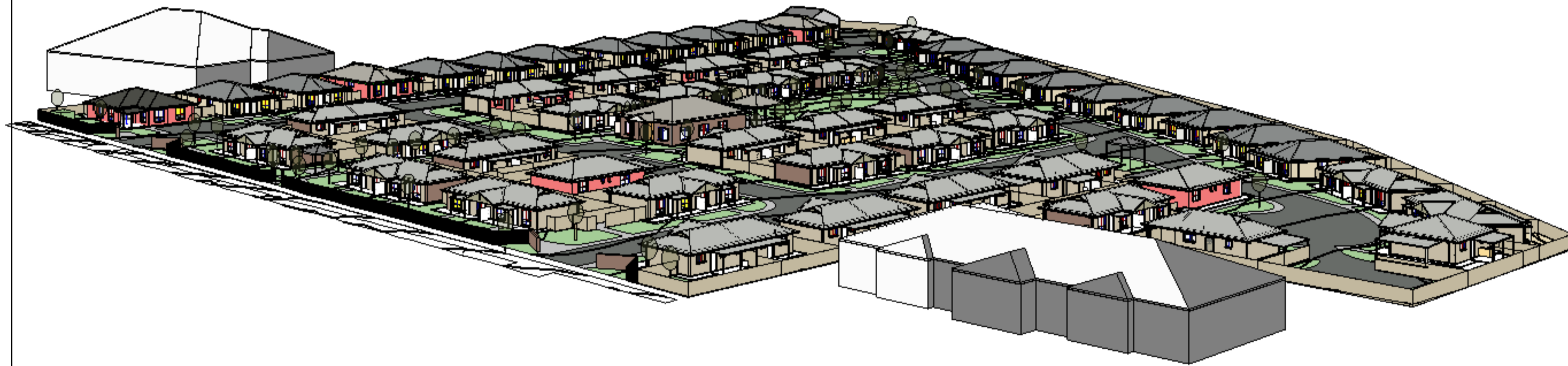

1 AERIAL VIEW FROM NORTH EAST

2 AERIAL VIEW FROM EAST

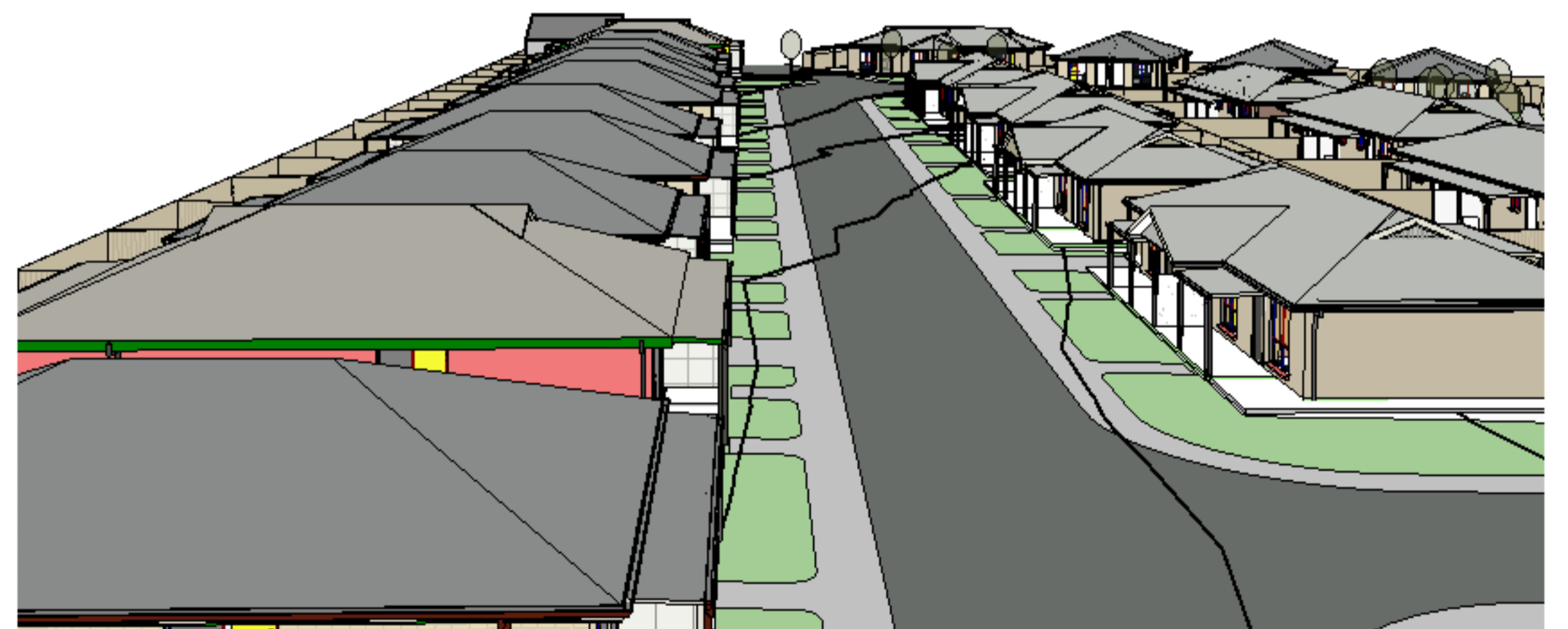
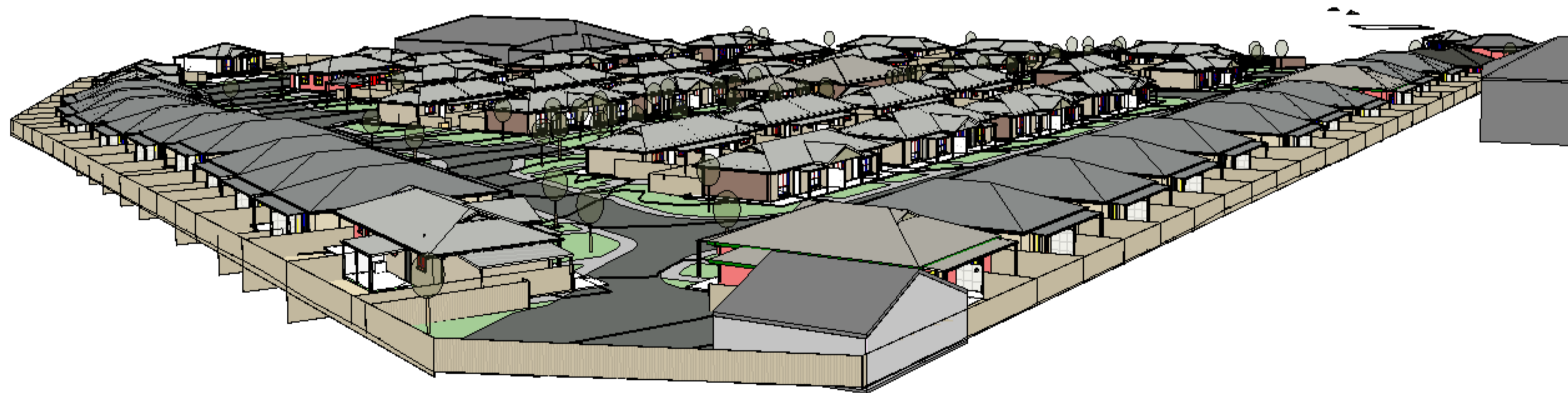

3 AERIAL VIEW FROM SOUTH WEST

4 AERIAL VIEW OF ROAD & UNITS